



TEMPO

16TH ANNUAL LEADERSHIP EVENT

Allyson Felix

Olympian | Entrepreneur | Mom | Advocate



Friday, November 12, 2021
The Wisconsin Center

Presenting sponsor:

The logo for BAIRD, featuring the word "BAIRD" in a bold, sans-serif font inside a white, trapezoidal shape that tapers to the right.

#TEMPOLeadership

Celebrating Women Leaders

BAIRD



At Baird we know first-hand the power of women leaders. Since we were founded in Milwaukee more than 100 years ago, they have helped shape the firm we are today. And they continue to guide our course for the future.

We're proud to serve as the title sponsor of this year's TEMPO Leadership Summit. Because when passionate people with diverse backgrounds and perspectives work together, there's no limit to what we can accomplish.

WomenAtBaird.com

PRIVATE WEALTH MANAGEMENT
ASSET MANAGEMENT
INVESTMENT BANKING/CAPITAL MARKETS
PRIVATE EQUITY



©2021 Robert W. Baird & Co. Incorporated. Member SIPC. MC-708883.

TEMPO 16TH ANNUAL LEADERSHIP EVENT

Digging Deep: Nurturing The Winner Within



Featuring Allyson Felix

Olympian, Entrepreneur, Mom, Advocate

Allyson Felix is a name adorned with many titles. In a conversation with Sophia Minnaert, Allyson will share her journey as an Olympian, Entrepreneur, Mom and Advocate.

Specifically, Allyson will discuss her advocacy and fight for more accessibility for working mothers including childcare and more. She will talk about her experience as an entrepreneur with the recent launch of her own women's lifestyle brand. On a personal note, Allyson will also share her joys and struggles of motherhood and training in the midst of a pandemic.

EVENT SCHEDULE

11 a.m. to Noon

Networking & Small Business Showcase

Noon to 12:30 p.m.

Welcome Remarks & Lunch

12:30 to 1:30 p.m.

Digging Deep: Nurturing The Winner Within featuring Allyson Felix

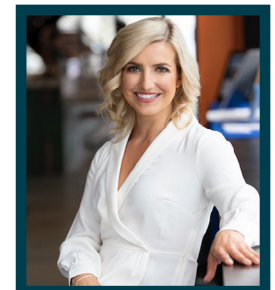

Moderated by **Sophia Minnaert**,
Reporter, Milwaukee Brewers

THANK YOU TO OUR SPONSORS!

PRESENTING SPONSOR



ADVOCATE SPONSORS



EXPERIENCE SPONSORS



SUPPORTING SPONSORS



CORPORATE SPONSORS



TABLE SPONSORS

American Family Insurance	Kahler Slater
Artisan Partners	Kane Communications Group
Associated Bank	Kohl's
Bader Rutter	KPMG
Badger Mutual Insurance	The Lowe Group LUMIN Schools
BDO	ManpowerGroup
Boelter + Lincoln	Marcus Performing Arts Center
BVK	Marquette University
Clarios	Michael Best
Concurrency	Milwaukee Bucks
CoreLogic	Milwaukee Women inc
Deloitte	MMAC
Emerge, Molson Coors Beverage Co.	Mueller Communications
Enerpac Tool Group	Neroli Salon & Spa
Feeding America Eastern Wisconsin	Northwestern Mutual
Fiserv	Regal Rexnord
Florsheim/Weyco Group, Inc.	Thrivent
Forward Community Investments	Valuation Research Corporation
Hausmann Group	VISIT Milwaukee
Henricksen	WHEDA
Institute for Women's Leadership	WWBIC
inVantage LLC	YMCA of Metropolitan Milwaukee
JP Cullen	

MEDIA PARTNERS





OWN YOUR IMPACT

Join a team that's committed to fostering an inclusive ownership culture that drives innovation and enhances the lives of seniors. **Apply today!**

DirectSupply.com/Careers



© 2021 Direct Supply, Inc. All rights reserved.



ELEVATING EXPERIENCES through inspired design

Meet our experts at eua.com/people

architecture : planning : interior design milwaukee : madison : denver

WELCOME FROM OUR CO-CHAIRS!

We've finally made it to the finish line. But in reality, this is only the beginning. We began the search for our 16th Annual Leadership Event speaker with one simple question: "How can we elevate, rise beyond our own expectations and create history?" The answer? One name: Allyson Felix.

You may know her as the most decorated U.S. Track & Field Olympian of all time. However, she also holds the titles of Entrepreneur, Advocate, and her personal favorite - Mom. She has overcome hurdles both professionally and personally to create her own brand representing hope, acceptance, and the power to create change and eliminate barriers.

Clearly, we aren't the only ones thrilled to welcome Allyson to Milwaukee. We have a record-breaking crowd of nearly 1,200 attendees in-person and many more joining us virtually! Whether you are a TEMPO member, Emerging Women Leader, guest, or sponsor, we are so thankful for your support in furthering the impact of women leaders in our community.

TEMPO believes "The World Moves When Women Rise." We are proud to welcome a woman who has spoken up, risen above and defied conventions to succeed. As Allyson shares her story, we hope she leaves you inspired to dig deep, regroup, and push beyond coping to thriving. In that same vein, we hope you'll support the many local small businesses who were invited to showcase their products and services from 11 a.m. to Noon. You can learn more about them on pages 20-21.

Thank you for joining us and participating in this historic day for TEMPO!

HEARTLAND FUNDS
AMERICA'S VALUE INVESTOR

It's all in the details.

For more information visit heartlandadvisors.com.

An investor should consider the Funds investment objectives, risks, and charges and expenses carefully before investing or sending money. This and other important information can be found in the Funds prospectus. To obtain a prospectus, please call 800-432-7856 or visit heartlandadvisors.com. Please read the prospectus carefully before investing.

Investing involves risk, including the potential loss of principal. The Heartland Funds are distributed by ALPS Distributors, Inc.

M3 INSURANCE

**COMMON GOALS
UNCOMMON PEOPLE**

When you and your insurance partner are working toward the same goals, great things can happen. Expert attention from exceptional people — that's the M3 difference.

Scan to experience the M3 difference:

800.272.2443 | m3ins.com



AMY CLARK
Molson Coors Beverage Co.
Event Co-Chair



SARAH MAIO
Wisconsin Center District
Event Co-Chair

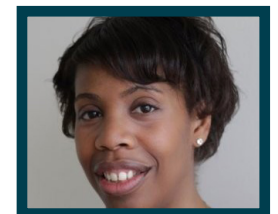

ANGELA PITTMAN TAYLOR
Baird
Event Co-Chair



THE PRAIRIE SCHOOL

600
STUDENTS
IN PRESCHOOL
- 12TH GRADE

TOP 50
SCHOOL IN
AMERICA

Located halfway between
Chicago & Milwaukee

WHERE STUDENTS LEARN TO SOAR

The Prairie School in Wind Point, WI, is unlike any other school in the state. Located on the shores of Lake Michigan, our Frank Lloyd Wright-inspired campus sits on 40 sprawling acres filled with trees and berms, providing a safe, beautiful learning environment for students in preschool through 12th grade.

If you are looking for a school that's home to master teachers who truly know, value, support, and challenge their students, we invite you to check out Prairie, one of the finest private, independent schools in the country.

From an innovative curriculum to state championship athletics, Prairie is a place where your child will thrive.



Middle School students planting crops in our campus Giving Garden.

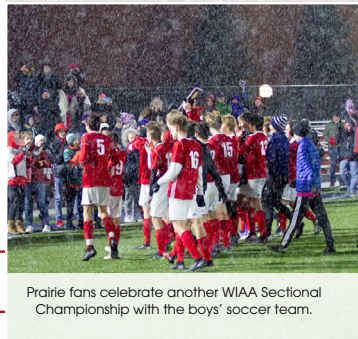

Prairie fans celebrate another WIAA Sectional Championship with the boys' soccer team.

VISIT US AT PRAIRIESCHOOL.COM

ABOUT ALLYSON FELIX



It seems like we already know everything we need to know about her, but in many ways she is still carving her path. Her commitment to excellence has cast a shadow of predictability, but Allyson Felix stands alone. She is the most decorated Track & Field Olympian in history. An eleven-time Olympic medalist. Seven-time Olympic Champion. World Record Holder. She has won, a mind-blowing, 29 global medals at the Olympics and World Championships.

At this stage of her career Allyson has found passions off the track which she believes are her true calling. She loves children and serves as a member of the Right To Play board hoping to raise awareness for underserved children in developing regions. She has recently launched her own footwear company, Saysh, earlier this year. Allyson has accomplished so much, but her greatest accomplishment and her greatest love is her daughter, Camryn, who reminds her every day that she can never stop fighting for what is right in this world. She continues to strive for greatness in all areas reminding us that we all can achieve things we never dreamed of.



MGIC

We founded the modern private mortgage insurance industry in 1957, and we've been committed to helping our customers succeed ever since. From avocado toasters to avocado toast, we've been there, **passionately working to make homeownership possible.**

And whatever trends may come, we'll still be here.

We are pleased to support TEMPO's 16th Annual Leadership Event.

Building More Than Buildings®
Building the Foundation for Inclusion

It takes a diverse team to be a champion

Gilbane proudly supports TEMPO Milwaukee's 16th Annual Leadership Event

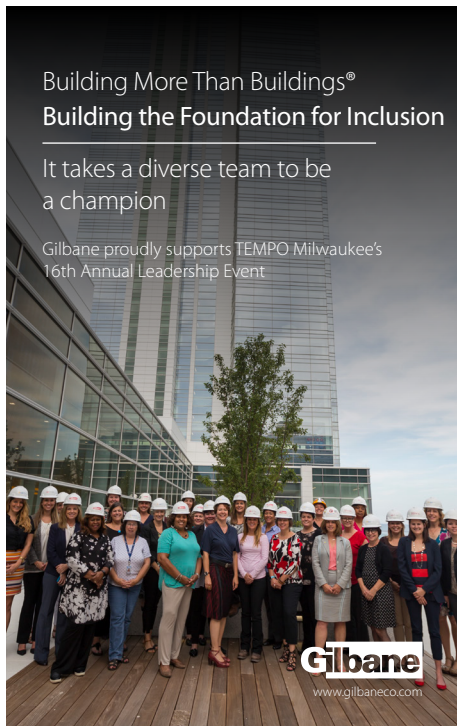

Gilbane
www.gilbaneco.com

16TH ANNUAL LEADERSHIP EVENT COMMITTEE



LEADERSHIP EVENT CO-CHAIRS

- Amy Clark - Molson Coors Beverage Co.*
- Sarah Maio - Wisconsin Center District
- Angela Pittman Taylor - Baird

COMMITTEE MEMBERS

- Rachel Byers - Regal Rexnord
- Margaret Henningsen - Forward Community Investments
- Kris Iwinski - CIBC Bank USA
- Julie Landry - Mount Mary University
- Karen Powell - MMAC*
- Trenise Watson - North Shore Bank / Asili Naturals*

*Indicates *Emerging Women Leader*

The example you set speaks volumes, every day.



PNC
Make today the day.®

©2021 The PNC Financial Services Group, Inc.
 All rights reserved. PNC Bank, National Association.
 Member FDIC
 CON PDF 0618-0106

GET THE WHOLE STORY

OUR MISSION AT THE MILWAUKEE BUSINESS JOURNAL IS TO HELP YOU:

- ▶ Grow your business
- ▶ Advance your career
- ▶ Simplify your professional life



Order a subscription for you and your team today:
<https://bizj.us/1q36ax>

YOUR NEWS. YOUR WAY.
 MILWAUKEEBUSINESSJOURNAL.COM



MILWAUKEE BUSINESS JOURNAL

ABOUT TEMPO

TEMPO is a group of nearly 800 executive and Emerging Women Leaders who have spoken up, risen above and defied conventions to succeed. Our members and supporters represent diverse industries, functions and companies from throughout the Milwaukee area and Southeastern Wisconsin. TEMPO serves its membership of executive, senior, C-level and Emerging Women Leaders through educational programming and professional development, networking opportunities, relationship building, and mentoring, with the goal of empowering women to achieve and sustain leadership roles. We are each bold, strong, smart and uniquely powerful. Together, we are unstoppable.

OUR MISSION

To further the impact of women leaders in our community.

OUR VISION

A society where women hold an equal place in leadership, policy and decision-making.

TEMPO TEAM



PRESIDENT & CEO
JENNIFER DIRKS



DIRECTOR OF EMERGING
WOMEN LEADERS &
COMMUNICATIONS
MARIT HARM SPRANSY



DIRECTOR OF MEMBER
ENGAGEMENT & EXPERIENCE
KELSIE ARREGUIN

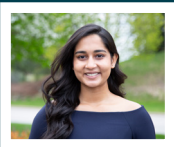

MARKETING & COMMUNICATIONS
SPECIALIST
PARTHIVEE DESAI

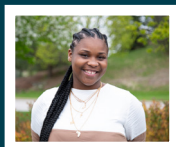

OFFICE OPERATIONS
ADMINISTRATOR
DAVIAN LYONS

ABOUT TEMPO

OUR CORE VALUES

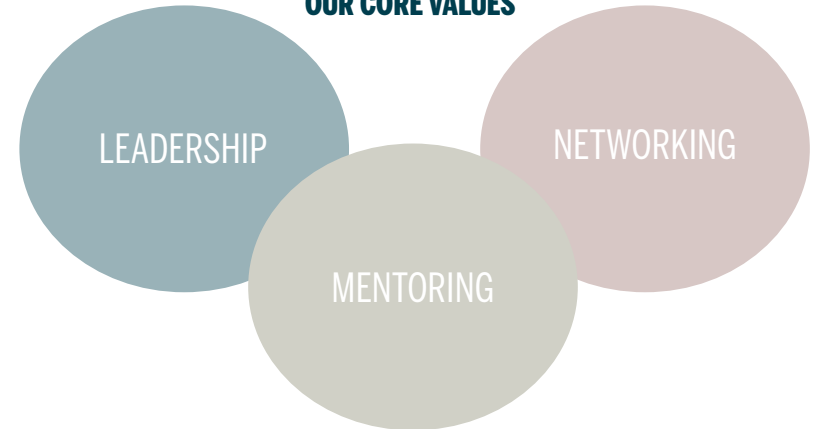

OUR 2020-23 strategic plan aims to achieve the following; that in 2023, TEMPO is...

- 1 An inclusive network of women executives and emerging women leaders providing leadership, professional development, a sense of community and mentorship.
- 2 An organization whose strength and position impacts the community.
- 3 A thought leader on equity and matters of importance for women in the workplace.
- 4 A business partner/resource for media, corporations, nonprofits, and affiliates.
- 5 A financially strong organization.

ABOUT OUR MEMBERS

450
TEMPO members
REPRESENTING
325
companies

EMERGING WOMEN LEADERS MEMBER PROFILE



PROFESSIONAL EXPERIENCE
6+ years in the workforce in a professional setting (time spent as an intern does not apply) with increasing responsibilities. During this time she has developed a reputation as a "rising star," next generation leader, on the partner track, etc.



LEADERSHIP
Displays leadership within her company/organization; a letter of support from the nominee's supervisor or other company leader is required.



COMMUNITY INVOLVEMENT
Demonstrates commitment to the community through involvement and leadership in professional and/or civic organizations. Involvement is above and beyond required job responsibilities.



ENDORSEMENT
Strong nomination from a current TEMPO or EWL member who is familiar with the program.

TEMPO MEMBER PROFILE



PROFESSIONAL EXPERIENCE
10+ years professional experience



ADDITIONAL EXPERIENCE
5+ years of senior/executive-level or high managerial experience



LEADERSHIP
Her organization/company's top executive or engages/has direct working involvement with top executives



COMMUNITY INVOLVEMENT
Leadership in professional and/or civic organizations



ENDORSEMENT
Invite or strong nomination from current TEMPO member

325
Emerging Women Leaders
REPRESENTING
219
companies

TEMPO 32nd Annual MENTOR AWARDS



Save the Date!

The Pfister Hotel
February 10, 2022
11 a.m. to 1:30 p.m.

More information coming soon!
www.tempomilwaukee.org

2021-2022 BOARD OF DIRECTORS

OFFICERS



BOARD CHAIR
DEVONA WRIGHT COTTRELL
GMR Marketing



VICE CHAIR/ CHAIR ELECT
MARY BURGOON
Rockwell Automation



PAST CHAIR
LORI RICHARDS
Mueller Communications



TREASURER
MARY ROBYN PEOTTER
PEARLS for Teen Girls



SECRETARY
JULIE GRANGER
MMAC

DIRECTORS



COLLABORATION
LORI RICHARDS
Mueller Communications



COMMUNICATIONS
REBECCA EHLERS
Milwaukee Public Museum



DIVERSITY, EQUITY
& INCLUSION
ALIAH BERMAN
TBWA North America



EMERGING WOMEN
LEADERS
GERRY HOWZE
PEARLS for Teen Girls



FINANCE
MARY ROBYN PEOTTER
PEARLS for Teen Girls



GOVERNANCE
KELLY RENZ
inVantage LLC



MEMBERSHIP
ANA SIMPSON
WHEDA

2021-2022 BOARD OF DIRECTORS

DIRECTORS - AT - LARGE



KRIS BEST
BVK



KATHIE CAMPBELL
Clarios



MARYBETH COTTRELL
BMO Wealth Management



ERICKAJAY DANIELS
Advocate Aurora Health



SHARON DEGUZMAN
Baird

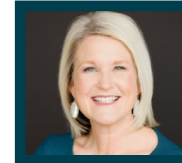

TAMI GARRISON
Molson Coors Beverage Co.

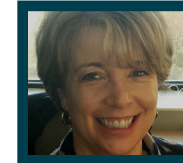

CATHY GIRARD
Goodwill Industries of
Southeastern Wisconsin and
Metropolitan Chicago

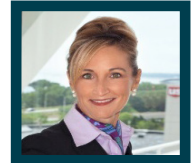

JAYNE HLADIO



MARILYN KRAUSE
Krause Communications



DENISE THOMAS
The Effective
Communication Coach



HEATHER TURNER LOTH
EUA

PRESIDENT & CEO



JENNIFER DIRKS
TEMPO

CHEERS TO THE WOMEN WHO MAKE MILWAUKEE

Molson Coors is united in its support of TEMPO Milwaukee and the mission to increase the impact of women leaders.



MOLSON COORS beverage company
©2021 Molson Coors

BE UNFORGETTABLE

GMR
GMRMARKETING.COM

GMR celebrates the champions who break barriers that take us all farther together.

 Northwestern Mutual

Northwestern Mutual is proud to support TEMPO and its programs to develop, connect and elevate women.



Northwestern Mutual is the marketing name for The Northwestern Mutual Life Insurance Company, Milwaukee, WI and its subsidiaries. Not all Northwestern Mutual representatives are financial advisors.

SMALL BUSINESS SHOWCASE

FILL YOUR CUP, FUEL YOUR GREATNESS

EXPERIENCE SPONSORS:

GMR



ALPHA TRANSITIONS
Jean Roberts-Guequierre
Founder, Coach, Consultant
alphatransitions.com



B. DIVINE AROMATHERAPY
Beth Unger
Founder
bdivinearoma.com



BLOSSOM CANDLE CO.
Shiquita Mann
Creator
blossomcandleco.com



CLAIRE BECKER COACHING*
Claire Becker
Founder & Professional Coach
clairebeckercoaching.com
*Emerging Women Leader



CLARA HEALING INSTITUTE*
Kristin Belkofer
Founder & Clinical Director
clarahalinginstitute.com
*Emerging Women Leader



COLLECTIVE FLOW
Jess Chirchirillo
Owner
collectiveflowmke.com

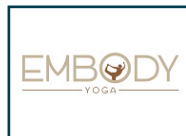

EMBODIMENT YOGA
Joanna Brooks
Owner/Founder
embodimentyogamke.com



FAYE'S
Faye Wetzel
Founder
fayes123.com



KEYTALIFE*
La'Ketta Caldwell
Owner
keytalife.org
*Emerging Women Leader



MILTOWN EATS
Yulia Koltun
Co-Owner
miltowneats.com



MORGAN SHEA HEALTH & WELLNESS
Morgan Shea
Owner & Founder
morgansheahealthandwellness.com



NEROLI SALON & SPA
Susan Haise
CEO
nerolisalonspa.com

SMALL BUSINESS SHOWCASE

FILL YOUR CUP, FUEL YOUR GREATNESS

EXPERIENCE SPONSORS:

GMR



NOURISH NATURAL PRODUCTS
Jamie Piette Andrzejewski
Founder & Owner
nourishnaturalproducts.com



OUTWOKEN TEA
Aureal Ojeda
Founder & Owner
outwokentea.com



SHELLY RODER COACHING & CONSULTING
Shelly Roder
Owner
shellyroder.com



EAST SIDE SHRED415
Margaux Chandler
Studio Owner & Instructor
eastside.shred415.com



SKN BAR RX
Susan Haise
CEO
sknbarrx.com



SOUL BREW KOMBUCHA
Alesia Miller
Founder/CEO
mysoulbrew.com



SPORT MY FITNESS
Yoshi Barnes
CEO
sportmyfitness.wixsite.com/personaltraining



THE ELLEVATE COLLECTIVE
Dorothy Enriquez
CEO & Principal Consultant
theelevatecollective.com



THE REAL GOOD LIFE*
Maggie Joos
Owner
therealgoodlife.com
*Emerging Women Leader



THEE TAILORED LIFE
Ashley Hines
Owner & Professional Organizer
thetailoredlife.com



VYTAL HEALTH*
Dr. Tiffany Mullen
CEO & Co-founder
vytalhealth.com
*TEMPO member



WOMEN IN BLOOM
Carrie Sheppard
Owner & Photographer
womeninbloomllc.com

THE WISCONSIN CENTER DISTRICT
CONGRATULATES
TEMPO
 on today's 16th Annual Leadership Event
 It's been our pleasure to welcome you!



THE
Art
 OF A GREAT
HOLIDAY PARTY



**CONTACT KATIE RAGAN TO BOOK
 BEYOND VAN GOGH FOR THE HOLIDAYS
 414-840-9245 | KRAGAN@WCD.ORG**

**Godfrey & Kahn is proud
 to support the 16th Annual
 Leadership Event**

We applaud TEMPO for recognizing individuals who demonstrate extraordinary commitment to helping others achieve their highest potential.



GODFREY & KAHN S.C.

414.273.3500

GKLAW.COM

OFFICES IN MILWAUKEE, MADISON, GREEN BAY
 AND APPLETON, WISCONSIN AND WASHINGTON, D.C.



Some call you leaders, role models, and heroes. We call you alums. Support the next generation of girls in making all of their dreams come true.

Visit gswise.org to sign her up today and start your next Girl Scout adventure.



800-565-4475

Quad is proud to sponsor the TEMPO Leadership Event supporting the next generation of women leaders.



QUAD.com

**Creating
 brighter futures**

We Energies is proud to support **TEMPO Milwaukee** and the individuals and organizations dedicated to empowering women.

Together, we're creating brighter futures for the communities we serve.



www.we-energies.com



Victory starts with believing in yourself.



At U.S. Bank, we proudly cheer on women in the Milwaukee Community. We know that when you set out to achieve a goal, you're making possible happen in our community. [usbank.com/communitypossible](https://www.usbank.com/communitypossible)

U.S. Bank is proud to support TEMPO Milwaukee.

Scan here to make an appointment.



Member FDIC. ©2019 U.S. Bank 219404c 7/19

THANK YOU TO OUR EVENT PARTNERS

Thank you to all of our event partners for making the 16th Annual Leadership Event one to remember!

CENTERPIECE PARTNER



COMMUNICATIONS PARTNER



PHOTOGRAPHY PARTNER



PRINT PARTNER



SIGNAGE PARTNER



STAGE DESIGN





You're invited to visit a WaterStone Bank branch near you to learn about WaterStone Bank and all we can offer you, your family, and your community.

You can also visit us online at wsbonline.com or call Customer Service at 414.761.1000.



Looking forward to meeting you!



Advocating Women's Leadership

reinhartlaw.com · 414.298.1000

WE ARE **builders. makers. innovators.**

Proud supporter of TEMPO Milwaukee's 16th Annual Leadership Event

RockwellAutomation.com

WE'RE PROUD TO SUPPORT **TEMPO**

TOWN BANK[®]
N.A.
A WINTRUST COMMUNITY BANK

850 W. North Shore Dr. | Hartland, WI 53029
262-367-1900 | www.townbank.us

HUSCH BLACKWELL

huschblackwell.com
511 North Broadway, Suite 1100
Milwaukee, WI 53202

iHeartMedia Congratulates TEMPO Milwaukee

on their 16th Annual Leadership Event!

Ready to Nurture Your Winner Within?

Artisan Partners is committed to a diverse and inclusive environment that empowers our associates to be their authentic selves and reach their full potential. **Join Us.**

www.artisanpartners.com/careers

Keeping promises. Honoring others. Making your voice heard.

At Bader Rutter, we understand what it takes to find your voice – and make it heard. So we're proud to work with TEMPO as it builds on 45 years of helping women's voices rise. While we are experts in every channel of modern marketing, we also still know the power of a single voice: **yours.**

baderrutter.com

TEMPO

THE WORLD MOVES WHEN WOMEN RISE

Learn more at www.tempomilwaukee.org

TEMPO

16TH ANNUAL
LEADERSHIP EVENT

Allyson Felix

Thank You For
Joining Us!

**275 W. Wisconsin Ave. Suite 260
Milwaukee, WI 53203
414.301.6680
www.tempomilwaukee.org**